

User's Guide

Label Printer
QL-710W/720NW

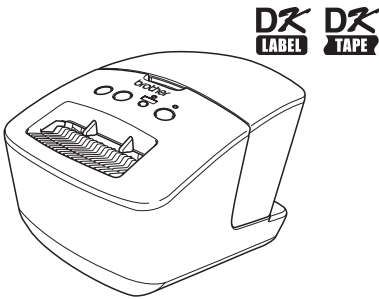

Be sure to read and understand this guide before using the machine.
We recommend that you keep this guide nearby for future reference.
Not all models are available in all countries.

Contents

Contents	1
1 Using Interface Cable	2
2 Uninstalling Software and Printer Driver	4
Uninstalling the software/User's Guide (Windows®)	4
Uninstalling the Printer Driver (Windows®)	4
Uninstalling P-touch Editor (Macintosh)	6
Uninstalling the Printer Driver (Macintosh)	6
3 Variety of the Labels	7
4 General Procedures	8
5 Status Lamp	9
6 Mass Storage (QL-720NW only)	10
7 iPrint&Label	12
8 QL Utility	13
Overview	13
Using the QL Utility	13
9 Maintenance	16
10 Troubleshooting	17
11 Main Specifications	20
Accessories (For USA Only)	22

1 Using Interface Cable

RS-232C cable and Network cable are not standard accessories.
Prepare the appropriate cable for your interface.

- USB cable
Use the enclosed interface cable.
- RS-232C cable (QL-720NW)
The pin assignments for the serial cables (RS-232C cables) which can be used with this machine are shown in the table below. You can purchase the cables at an electronics store. Do not use an interface cable that is longer than 2 meters.

Brother QL side
D-sub female, lock screw #4-40 (UNC).

PC side
(D-Sub9P female)

Signal Name	Pin Number	Pin Assignments	Pin Number	Signal Name
DCD	1		1	DCD
RXD	2		2	RXD
TXD	3		3	TXD
DTR	4		4	DTR
GND	5		5	GND
DSR	6		6	DSR
RTS	7		7	RTS
CTS	8		8	CTS
RI	9		9	RI

ⓘ The RS-232C serial connector part of this equipment is not Limited Power Source.

- Network cable (QL-720NW)
Use a straight-through Category5 (or greater) twisted-pair cable for 10BASE-T or 100BASE-TX Fast Ethernet Network.

Important

For USB interface, the included USB interface cable should be used to ensure compliance with the limits for EMC (Electromagnetic compatibility).

For serial and network interfaces, a shielded interface cable should be used to ensure compliance with the limits for EMC.

Changes or modifications not expressly approved by Brother Industries, Ltd. may affect the performance and print quality, and damage may not be covered under the limited warranty.

- ⚠ • Caution for LAN connection
Connect this product to a LAN connection that is not subjected to overvoltages.
- Caution for RS-232C connection
The RS-232C serial connector part of this equipment is not Limited Power Source.

2 Uninstalling Software and Printer Driver

This section describes how to uninstall the software and printer driver. In the following steps, you will see XX-XXXX. Read "XX-XXXX" as your printer name.

Uninstalling the software/User's Guide (Windows®)

- 1** For Windows® XP/Windows Server® 2003
From [Control Panel], go to [Add or Remove Programs].
The [Add or Remove Programs] dialog appears.

For Windows Vista®/Windows® 7/Windows Server® 2008
From the [Control Panel], go to [Programs] and open [Programs and Features].
The [Uninstall or change a program] window appears.

- 2** For Windows® XP/Windows Server® 2003
Choose the software/user's manual you want to remove, such as P-touch Editor 5.0, and click [Remove].

For Windows Vista®/Windows® 7/Windows Server® 2008
Choose the software/user's manual you want to remove, such as P-touch Editor 5.0, and click [Uninstall].

- 3** Click [OK]/[Yes].
The uninstall operation starts.

- 4** Close the [Add or Remove Programs] (Windows® XP/Windows Server® 2003)/[Programs and Features] (Windows Vista®/Windows® 7/Windows Server® 2008) dialog.
Brother P-touch Editor/Brother P-touch Update Software/User's Guide has been uninstalled.

Uninstalling the Printer Driver (Windows®)

- 1** Turn off the printer.

2 For Windows® XP
From [Control Panel], go to [Printers and Other Hardware], open [Printers and Faxes] window.

For Windows Server® 2003
From [Control Panel], open [Printers and Faxes] window.

For Windows Vista®
From [Control Panel], go to [Hardware and Sound] and open [Printers].

For Windows® 7
Click the , go to [Devices and Printers].

For Windows Server® 2008
From [Control Panel], open [Printers].

 For details, see Windows® Help.

3 For Windows® XP/Windows Server® 2003
Choose "Brother XX-XXXX", and click [File] - [Delete].

For Windows Vista®/Windows® 7/Windows Server® 2008
Choose "Brother XX-XXXX", right click on the icon, and then click [Delete]
(Windows Vista®/Windows Server® 2008)/[Remove device] (Windows® 7).

4 For Windows® XP/Windows Server® 2003
Go to [File] - [Server Properties].

For Windows Vista®
In the [Printers] window, right click and go to [Run as administrator] - [Server Properties...].
If the [Authorization confirmation] dialog appears, click [Continue]. If the [User Account Control] dialog appears, enter the password and click [OK].

For Windows® 7
Choose [Fax] or [Microsoft XPS Document Writer] in the [Devices and Printers] window, and then click [Print server properties], which appears in the menu bar.

For Windows Server® 2008
In the [Printers] window, click [Server properties], which appears in the menu bar.

5 For Windows® XP/Windows Server® 2003/Windows Server® 2008
Click the [Drivers] tab and choose "Brother XX-XXXX". Then, click [Remove].

For Windows Vista®
Click the [Drivers] tab and choose "Brother XX-XXXX". Then, click [Remove...].

For Windows® 7
Click the [Drivers] tab, and then click [Change Driver Settings].
(If a User Account Control message appears, type in the password, and then click [OK]).
Choose "Brother XX-XXXX", and then click [Remove...].

6 For Windows® XP/Windows Server® 2003

Go to step 7.

For Windows Vista®/Windows® 7/Windows Server® 2008
Choose [Remove driver and driver package], and then click [OK].

7 Close the [Print Server Properties] window.

The Printer Driver has been uninstalled.

Uninstalling P-touch Editor (Macintosh)

1 On the drive where P-touch Editor is installed, double-click the "Applications" folder - "P-touch Editor 5.0" folder - "Uninstall P-touch" folder - "UninstallPtEditor.command".

The "Terminal" window appears, and the uninstall operation starts.

-  • Administrator rights are required for the uninstall operation.
- In case the [Terminal] window does not appear by double-clicking the "UninstallPtEditor.command", right click (or press control key + click) the "UninstallPtEditor.command". The context menu appears. Open the [Terminal] window from the context menu.

2 Click  to close the [Terminal] window.**3** Delete the "P-touch Editor 5.0" folder from the "Applications" folder.

Before you delete the "P-touch Editor 5.0" folder, please check if any necessary files are saved in it.

P-touch Editor has been uninstalled.

Uninstalling the Printer Driver (Macintosh)

1 Turn off the printer.**2** Click Apple menu - [System Preferences], and click [Print & Fax] (Mac OS X 10.5.8 - 10.6)/[Print & Scan] (Mac OS X 10.7).**3** Choose "Brother XX-XXXX", and click .**4** Close the [Print & Fax]/[Print & Scan] window.

The Printer Driver has been uninstalled.

3 Variety of the Labels

Here are the sample labels that you can create with Brother QL-710W/720NW. There is a variety of labels to choose from. Go to Page 22 for more information.

Choose the type of label you want to create.

Meeting Minutes
Project Alpha

Mr. Walter Freeman
4555 Cumberland Pkwy
Anytown USA 95063

Visitor

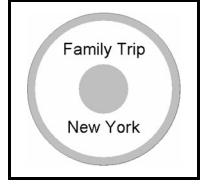

Laura Johnson
DATE : 12-15-08
TIME : 2:15 PM

TO:
Ms. Donna Lewis
LBI Corporation
100 Somerset Corp Blvd
Bridgewater, NJ 08807-0911

Michael Smith
LBI Corporation
100 Somerset Corporate Blvd.
Bridgewater, NJ 08807-0911 

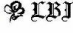
Mr. Walter Freeman
4555 Cumberland Pkwy.
Dallas TX 95053



M. Smith



Mr. Walter Freeman
4555 Cumberland Pkwy.
Dallas TX 95053

|||||

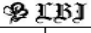

Department	Planning Dept.
Serial No.	0011154
Device No.	E6200-A4C



Laura Johnson



Best Hit Songs
Jan. - Aug.

Best Hit Songs Jan. - Aug.

Information File 1

Mr. Michael Smith
LBI Corporation
100 Somerset Corporate Blvd.
Bridgewater, NJ 08807-0911

Mr. Walter Freeman
LBI Corporation
4555 Cumberland Pkwy.
Dallas TX

Mr. Andrew McCord
LBI Corporation
9000 Fleet St. #230
Carlsbad CA

Mr. Bob Goodman
LBI Corporation
2399 Pacific Avenue #23
San Francisco CA

IP Address:
192.168. 1. 1

IP Address:
192.168. 1. 2

Mary Pat Chris John

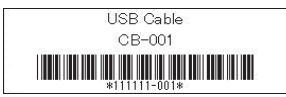

4 General Procedures

This section describes the general procedure for creating labels.

■ Connect to the PC/Mac

1 Create the label data.

Enter text directly using P-touch Editor, or copy text from a Microsoft® Office application.

Use P-touch Editor's variety of editing functions to format and decorate your label.

- Enter text in P-touch Editor.
- Copy text from Microsoft® Office. (Microsoft® Word for Windows® shown in the example)

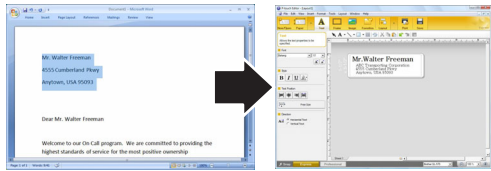
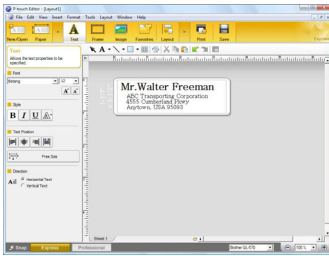

For details on how to create the labels, see the Help.

2 Print the label.

Print the label from the Brother QL printer.

Mr. Walter Freeman
 ABC Transporting Corporation
 4555 Cumberland Pkwy
 Anytown, USA 95093

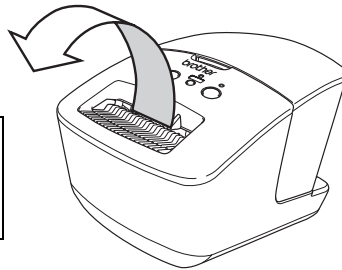

For details on how to print the labels, see the Help.

- ⓘ Remove the labels from the label output slot when the labels are piled up. This prevents a paper jam.

■ Use the machine without connecting to the PC (Windows® only)







- 1 Create the label data and transfer it to the printer. (See the P-touch Transfer Manager chapter of the Software User's Guide.)

- 2 Use the P-touch Template command to print the transferred template. (For details of the P-touch Template function, see the Software User's Guide in the CD-ROM.)

5 Status Lamp

■ Definition of Status Lamp

Status lamp on the Brother QL printer indicates the current operating condition.

Lamp	Condition
Not lit 	Power is OFF.
Green lamp is lit 	Power is ON.
Green lamp is flashing 	Receiving data from the PC. Transferring data. Creating Printer Set-up Information data.
Orange lamp is lit 	The roll cover is opened. Close the roll cover correctly. Starting reset or CUT button pressed while resetting.
Orange lamp is flashing 	Cooling (Wait for the temperature of the print head to cool off) Reset in progress.
Red lamp is lit 	The machine is booting.
Red lamp is flashing 	Indicates one of the following errors. Red lamp flashes in 1.0 second intervals: <ul style="list-style-type: none"> • End of DK Roll • Incorrect DK Roll installed • Feed error • No DK Roll • Transmission error • The roll cover is opened (While running) • Data image deployment error • Access point search/connection error Red lamp flashes 0.9 seconds OFF, 0.3 seconds ON, 0.3 seconds OFF, and then 0.3 seconds ON: <ul style="list-style-type: none"> • Cutter error Red lamp flashes in 0.3 second intervals: <ul style="list-style-type: none"> • EEPROM error

6 Mass Storage (QL-720NW only)

■Description

The mass storage feature allows you to execute commands by sending data from a computer or other device to the printer via USB. Files that have been copied to the printer's mass storage area are processed when you press the Wi-Fi button.

This feature is useful in the following situations.

- When you want to apply settings that are stored in a command file (".bin" format) or templates that are stored in ".bif" format files that were distributed by the administrator without using a customized tool
- When you want to execute commands without installing the printer driver
- When you want to use a device with an OS (including non-Windows operating systems) that has a USB host feature to print and transmit data

■Using the Mass Storage Feature

1 Confirm that the printer is turned off.

2 While holding down the Wi-Fi button, press and hold the power button.
When the Status and Wi-Fi lamps start to flash in green, release the Wi-Fi and power buttons.
After the lamps flash a few times, the Status lamp lights in green automatically.

3 Connect the computer or device to the printer via USB. The printer's mass storage area is displayed on the computer or device's screen.
 If the mass storage area is not displayed automatically, refer to the operating instructions for the computer or device's operating system for information about displaying the mass storage area.

4 Drag and drop the file you want to copy to the mass storage area.

5 Press the Wi-Fi button. The command file is executed. While the file is being executed, the Wi-Fi lamp lights in green.

6 After the file has been executed, the Wi-Fi lamp turns off.

7 To turn mass storage mode off, turn the printer off.
The printer will start up in its normal operating mode.

- ① • When the printer is turned off, mass storage mode is deactivated and any files in the mass storage area are deleted.
- This feature supports ".bin" and ".blf" files. Do not use other file formats with this feature.
- Do not create folders in the mass storage area. If a folder is created, files in the folder will not be executed.
- The capacity of the mass storage area is 2.45 MB. Use of files larger than 2 MB cannot be guaranteed.
- If multiple files are copied to the mass storage area, they are executed in the order they were copied. If multiple files are copied in one operation, the order that the files will be executed in cannot be guaranteed.
- Wi-Fi, wired network interface and RS-232C features are not available while the printer is running in mass storage mode.

7 iPrint&Label

The Brother™ iPrint&Label application allows you to print directly to your Brother QL label printer from your Apple iPhone, iPad, and iPod touch or Android™ smartphone.

The Brother™ iPrint&Label application can be downloaded free-of-charge from App Store or the Google Play. Simply search for "Brother iPrint&Label" in App Store or the Google Play.

The Brother™ iPrint&Label application supports the following functions:

- Printing labels with text you input
- Printing labels with text you input using templates
- Printing pre-designed labels from the Label Collection
- Printing labels with photos saved on your Apple iPhone, iPad, and iPod touch or Android™ smartphone

The specifications of this product are subject to change without notice.

8 QL Utility

Overview

The QL Utility is a computer program that allows you to change the printer's default settings.

Normally when using a computer program to print a document, print settings are specified in the printer driver's dialog box and then the data is sent to the printer. This utility can be used to adjust settings that are more advanced than the printer driver's settings.

- ❗ Use the QL Utility to configure the printer only when the printer is idle. The printer may malfunction if you attempt to configure it while it is handling a job.

Using the QL Utility

■ Before Using the QL Utility

- Connect the printer to an AC power outlet.
- Make sure that the printer driver has been installed and is functional.
- Connect the printer to a computer via USB or RS-232C (QL-720NW only).

■ Starting the QL Utility (Windows®)

1 Connect the printer to be configured to the computer.

2 Click [Start] - [All Programs] - [Brother] - [Label & Mobile Printer] - [Printer Setting Tool]. The [Printer Setting Tool] screen is displayed.

3 Select the printer connected in step 1.

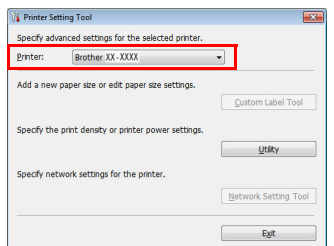

4 Click the [Utility] button.
The main window is displayed.
See → How to Use the QL Utility.

■ Starting the QL Utility (Macintosh)

- 1 Connect the printer to be configured to the Mac.
- 2 Click [Macintosh HD] - [Applications] - [Brother] - [Utilities] - [Brother QL-7xx Utility].
The main window is displayed.
See → How to Use the QL Utility.

■ How to Use the QL Utility

- 1 In the main window of the QL Utility, select the check boxes of the parameters with settings that can be changed.
- 2 Select the desired settings from the pull-down menus or enter the desired values.
- 3 Click [Apply] to save the settings in the printer.
 The settings are saved when you quit the QL Utility, and the settings are applied the next time the QL Utility is started.
Note, however, that if the printer is already connected when the QL Utility is started, the printer's settings are applied.

Power on when plugged in

Determines whether or not the printer turns on automatically when the power cord is connected.
Available settings: **[OFF]**, **[ON]**

Auto power-off time setting

Determines the amount of time that passes before the printer turns off automatically.
Available settings: [0], [10], [20], [30], [40], [50], [60]
 This setting is disabled when connecting with wired network/wireless network.

Network Settings on Power On

Determines the conditions for connecting via Wi-Fi and wired network (QL-720NW only) when the printer is turned on.
Available settings: (QL-710W) **[On by Default]**, **[Off by Default]**, **[Keep Current State]**
(QL-720NW) **[Wireless LAN by Default]**, **[Wired LAN by Default]**, **[Keep Current State]**

Save Command Settings

Saves the content of the selected (checked) items as a command-format ".bin" file.

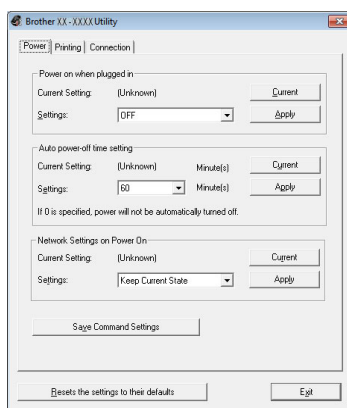

For Windows®

Printer Information Output Settings

Determines which information is printed when printing the printer's settings.

Available settings: (QL-710W) **[All]**, **[Usage Log]**, **[Printer Settings]**

(QL-720NW) **[All]**, **[Usage Log]**, **[Printer Settings]**, **[Printer Transfer Data]**

Command Mode (QL-720NW only)

Sets the printer's command format.

Available settings: **[Raster]**, **[ESC/P]**, **[P-touch Template]**

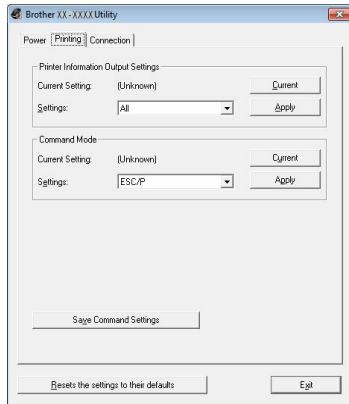

For Windows®

Baud Rate (QL-720NW only) (Windows® only) (RS-232C connection only)

Sets the Baud Rate.

Available settings: [9600], [57600], [115200]

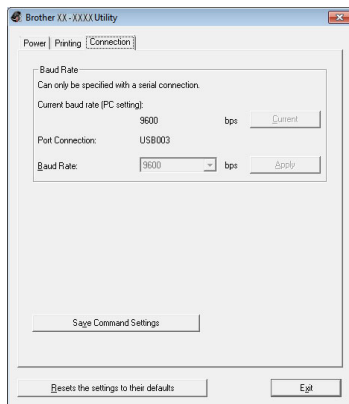

9 Maintenance

Maintenance of the machine can be performed as required. However, some environments require that maintenance be performed more frequently (e.g. in dusty conditions).

■ Print head maintenance

The DK Roll (thermal recording paper type) used with the machine is designed to clean the print head automatically. When the DK Roll passes the print head during printing and label feeding, the print head is cleaned.

■ Label outlet maintenance

If a label causes the machine to jam due to glue attached to the label outlet, remove the power cord and clean the label outlet with a cloth dipped into ethanol or isopropyl alcohol.

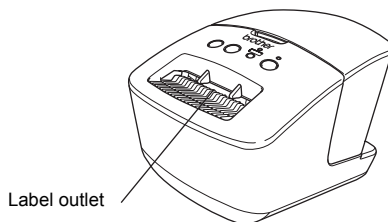



10 Troubleshooting

If the problems occur while using this machine, the following may help you to solve the problems.

■ Potential types of problems

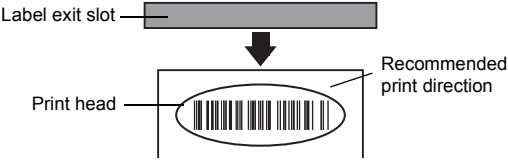
Problem	Solution
The Brother QL printer does not print, or a printing error is received.	<ul style="list-style-type: none"> • Is the cable loose? Check that the cable is connected securely. • Is the DK Roll installed correctly? If not, remove the DK Roll and reinstall it. • Is there enough roll remaining? Check that there is enough roll remaining. • Is the DK Roll compartment cover open? Check that the DK Roll compartment cover is closed. • Has a print error or transmission error occurred? Turn off the Brother QL printer and then turn it on again. If there is still a problem, contact your Brother dealer. • If the printer is connected via a USB hub, try connecting it directly to the PC. If not, try connecting it to another USB port.
The Status LED lamp is not lit.	<ul style="list-style-type: none"> • Is the power cord inserted correctly? Check that the power cord is inserted. If it is inserted correctly, try plugging it into another electrical outlet.
A data transmission error appears on the PC/Mac.	<ul style="list-style-type: none"> • Is the correct port chosen? (Windows® only) Check that the correct port is chosen from the "Print to the following port" list in the Printer Properties dialog box. • Is the Brother QL printer in cooling mode (the Status lamp is flashing in orange)? Wait until the Status lamp stops flashing and then try printing again.
Labels are jammed in the cutter.	<ul style="list-style-type: none"> • Contact Brother Customer Service at 1-877-BROTHER.
The label is not ejected properly after printing.	<ul style="list-style-type: none"> • Check that the ejection path of the label is not blocked. • Check that the DK Roll is set properly by removing the DK Roll and reinstalling it. • Ensure that the DK Roll cover is closed properly.
After replacing the Roll while the Add-In feature was activated, the layout style was not updated. (Windows® only)	<ul style="list-style-type: none"> • Close the P-touch Editor to exit the Add-In, and then reactivate the Add-In.
The P-touch Add-In icon is not displayed on Microsoft® Word. (Windows® only)	<ul style="list-style-type: none"> • Is Microsoft® Word started up from Microsoft® Outlook®? • Is Microsoft® Word chosen as the default editor for Microsoft® Outlook®? <p>Due to program limitations, the Microsoft® Word Add-In does not work with the above settings. Quit Microsoft® Outlook®, and restart Microsoft® Word.</p>
Cutter error	<ul style="list-style-type: none"> • If the cutter error occurs, keep the DK roll compartment cover closed and press the ON/OFF button. The cutter moves back to the normal position and turns the machine OFF automatically. After the machine is OFF, inspect the label outlet and remove the paper jam.

Problem	Solution
<p>The printed bar code cannot be read.</p>	<ul style="list-style-type: none"> Set the label vertical to the print head as shown below.  <ul style="list-style-type: none"> Some types of scanner are not able to read the bar code. Try using another scanner. We recommend printing the Bar code with Print Quality options set to "Give priority to print quality". <p>Windows® XP: To change the Print Quality options, open the printer properties by going to [Control Panel] - [Printers and Other Hardware] - [Printers and Faxes], right-clicking the printer whose settings are to be changed, then selecting [Properties]. Then, in the [General] tab, click [Printing Preferences...].</p> <p>Windows Vista®: To change the Print Quality options, open the printer properties by going to [Control Panel] - [Hardware and Sound] - [Printers], right-clicking the printer whose settings are to be changed, then selecting [Properties]. Then, in the [General] tab, click [Printing Preferences...].</p> <p>Windows® 7: To change the Print Quality options, open the printer properties by going to  - [Devices and Printers], right-clicking the printer whose settings are to be changed, and selecting [Printer properties]. Then, in the [General] tab, click [Preferences...].</p> <p>Mac OS X 10.5.8 - 10.7: To change the Print Quality options, use the [Basic] tab in the printer properties.</p>
<p>I want to reset the printer/delete the data transferred from the PC/Mac.</p>	<p>Press and hold the Cut button while holding down the ON/OFF button when the machine is turned off. When the Wi-Fi lamp starts flashing and the Status lamp lights orange, press the Cut button six times while continuing to hold down the ON/OFF button. The machine will then reset. All data transferred from the PC/Mac will be deleted and the machine will be reset to factory settings.</p>
<p>I want to cancel the current printing job.</p>	<ul style="list-style-type: none"> Make sure that the printer is ON, and press ON/OFF button.

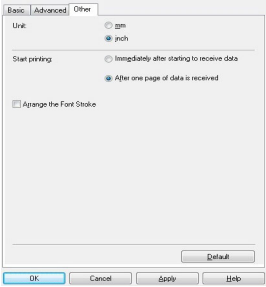
Problem	Solution
<p>When printing via the USB cable, the printer repeatedly pauses and then continues printing.</p>	<ul style="list-style-type: none"> • Is the printer set for sequential printing? If so, set print mode to buffered printing. <p>Windows® XP: Open printer properties from [Control Panel] - [Printers and Faxes] and click [Printing Preferences...] button in the [Other] tab. Choose the option [After one page of data is received].</p> <p>Windows Vista®/Windows® 7: Open [Devices and Printers] from [Control Panel]. Then right-click your QL printer and click [Printing Preferences]. Choose the option [After one page of data is received] in the [Other] tab.</p> <p>Mac OS X 10.5.8 - 10.7: Open the [Basic] tab in the printer properties. Choose the option "After one page of data is received".</p> <ul style="list-style-type: none"> • An alternative solution is to disconnect the LAN cable until USB printing is completed.  <p>For Windows®</p>
<p>Cannot print from wired network.</p>	<ul style="list-style-type: none"> • Check that the wired network cable is connected. • Is the wireless LED lit? If the LED is lit or flashing, press the Wi-Fi button to turn it off.
<p>Cannot install the printer driver for wired network.</p>	<ul style="list-style-type: none"> • Check that the wired network cable is connected. • Is the wireless LED lit? If the LED is lit or flashing, press the Wi-Fi button to turn it off.
<p>Cannot print from wireless network.</p>	<ul style="list-style-type: none"> • Is the wireless LED lit? If the LED is not lit, press the Wi-Fi button to light it.
<p>Cannot install the printer driver for wireless network.</p>	<ul style="list-style-type: none"> • Is the wireless LED lit? If the LED is not lit, press the Wi-Fi button to light it.

11 Main Specifications

■ Product specifications

Items		QL-710W	QL-720NW
Display		Wi-Fi lamp (green), Status lamp (green, orange, red)	
Print	Printing method	Direct thermal printing via thermal head	
	Speed of printing ^{*1}	Max. 5.9" (150 mm) /sec, Max. 93 labels/min. (Standard Address Labels) (When connected to the PC and using P-touch Editor, when connecting USB cable)	
	Print head	300 dpi/720 dot	
	Max. printing width	2.3" (59 mm)	
	Max. printing length	39.37" (1 m)	
	Min. printing length	0.5" (12.7 mm)	
Cutter		Durable automatic cutter	
Button		ON/OFF button (⏻), Wi-Fi button, Feed button, Cut button	
Power supply		120V AC 60 Hz 1.8 A	
Size (W × D × H)		5.0" (128 mm) × 9.3" (236 mm) × 6.0" (153 mm)	
Weight		Approx. 2.65 lb (1.2 kg) (Without DK Rolls)	

*1 Depends on the media (tape/label) used.

■ Operating environment

Items		QL-710W	QL-720NW
OS	Windows®*1	Windows® XP/Windows Vista®/Windows® 7 Windows Server® 2003/2008/2008R2 (Pre-installed device)	
	Macintosh	Mac OS X 10.5.8 - 10.7	
Interface	Windows®	USB Full speed, Wireless Network	RS-232C*3, USB Full speed, Ethernet 10BASE-T/100BASE-TX, Wireless Network
	Macintosh	USB Full speed, Wireless Network	USB Full speed, Ethernet 10BASE-T/100base-TX, Wireless Network
Hard Disk	Windows®	Disk space more than 70 MB*2	
	Macintosh	Disk space more than 200 MB*2	
Memory	Windows®	Windows® XP: 128 MB or more Windows Server® 2003: 256 MB or more Windows Vista®/Windows Server® 2008/2008 R2: 512 MB or more Windows® 7: 1 GB (32-bit) or 2GB (64-bit) or more	
	Macintosh	Mac OS X 10.5.8 : 512MB or more Mac OS X 10.6 : 1GB or more Mac OS X 10.7 : 2GB or more	
Others		CD-ROM drive	
Operating temperature		50°F to 95 °F (10°C to 35°C)	
Operating humidity		20% to 80% (without condensation)	

*1 The computer should meet Microsoft®'s recommendations for the OS installed.

*2 Required available space when installing the software with all of the options.

*3 Windows/Mac Printer drivers do not support printing via RS-232C.

Accessories (For USA Only)

Brother recommends the use of genuine Brother accessories with the Brother QL printer. The use of other products may effect the print quality or may damage the Brother QL printer. Availability and price of accessories subject to change without notice. For the latest information of accessories and supplies: <http://www.brothermall.com>