



Choose 2 Rent LLC

Phone 1 (800) 622-6484

Fax 1 (866) 937-8254

info@choose2rent.com

www.choose2rent.com

Box Contents

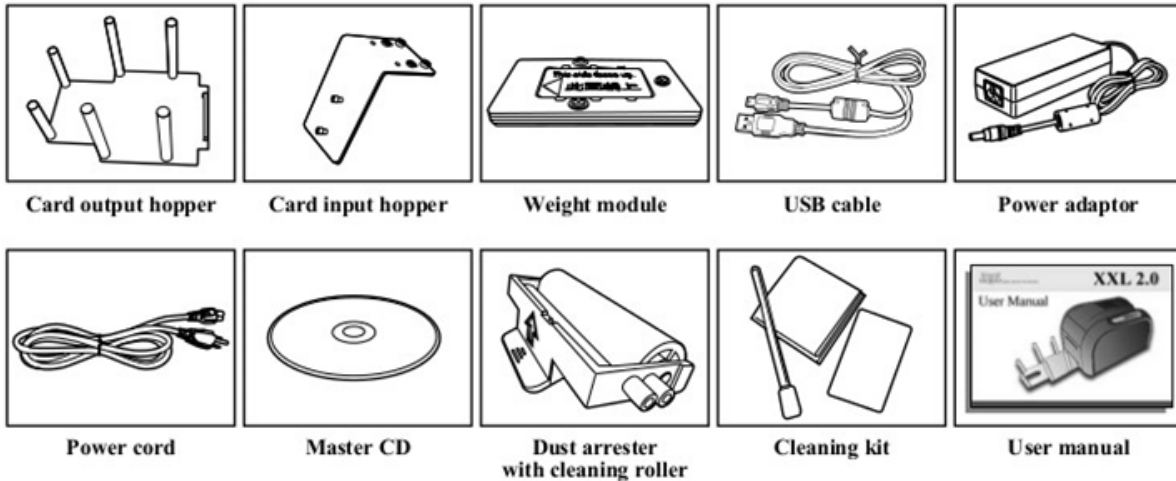

Driver Installation

⚠ This is an important step and requires special attention to configure the printer and driver correctly before you start using your printer. Improper settings may result in poor quality. It is essential to process the installation step by step and changing any default setting only if you are completely sure. There is an option to revert settings back to factory settings at any time if any adjustments you have made does not correspond to the expected results.

1. Insert the CD into your computer and select the printer drive menu. The driver wizard will begin and guide you through the entire configuration and settings process step by step.
 - a. Direct download link: Windows -
<https://drive.google.com/open?id=0B1XhCtroiaonZDNJRk11am5KdGc>
 - b. Direct download link: Mac -
<https://drive.google.com/open?id=0B1XhCtroiaonRFRvUTM2R0FwY2s>

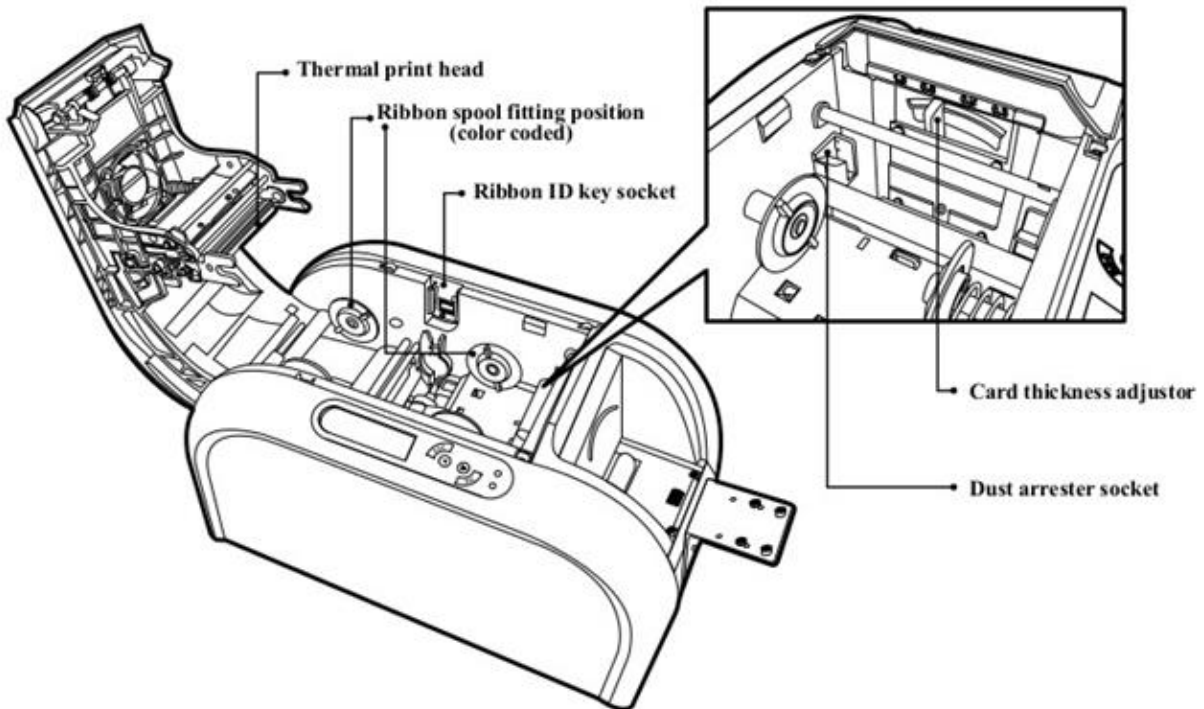
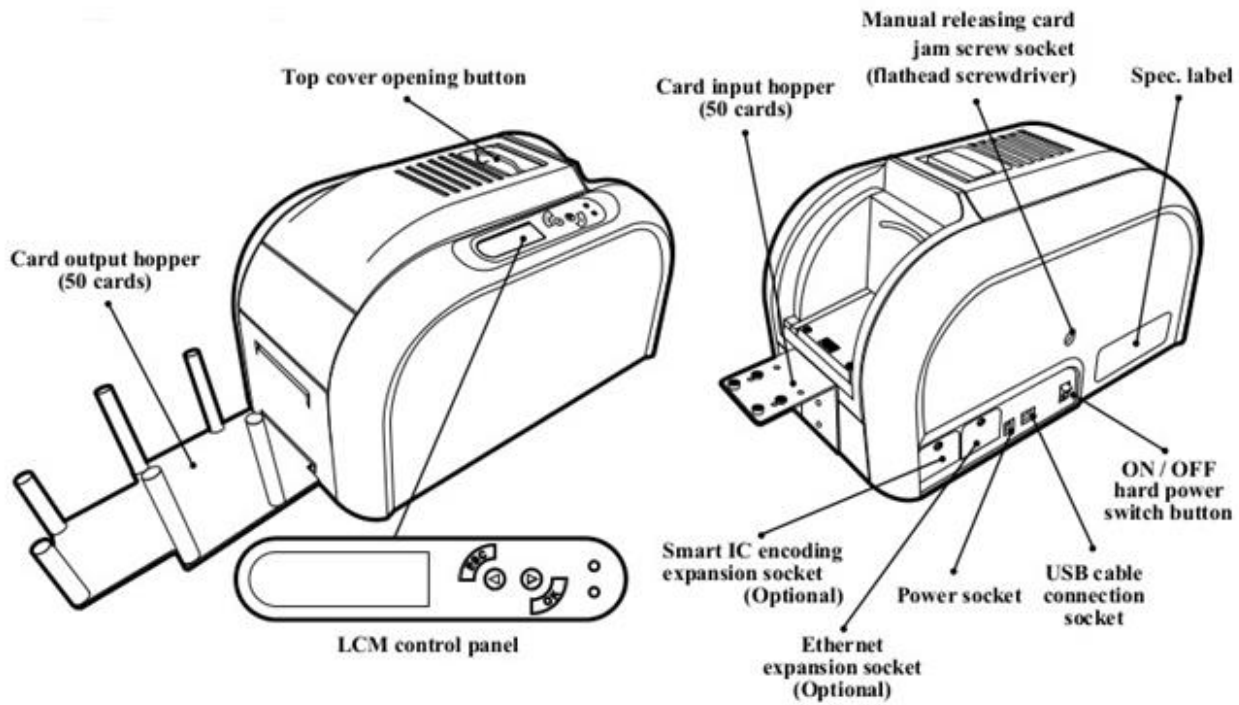

Loading Ribbon

1. Open the top cover
2. Place the ribbon ID key into ID key socket
3. Insert ribbon as shown (follow colors)
4. Close top slowly and press until a click sound is

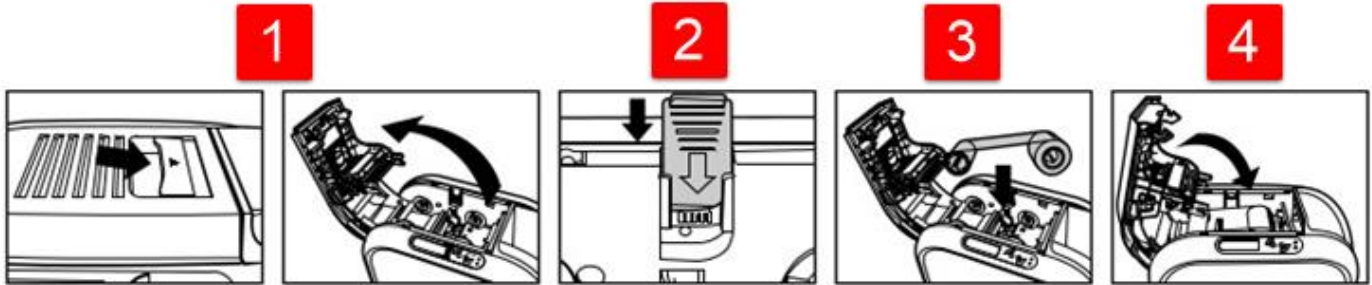

heard

Loading Media

1. Place card hopper
2. Place the card into the card hopper
3. Place the weight module on the top laying card

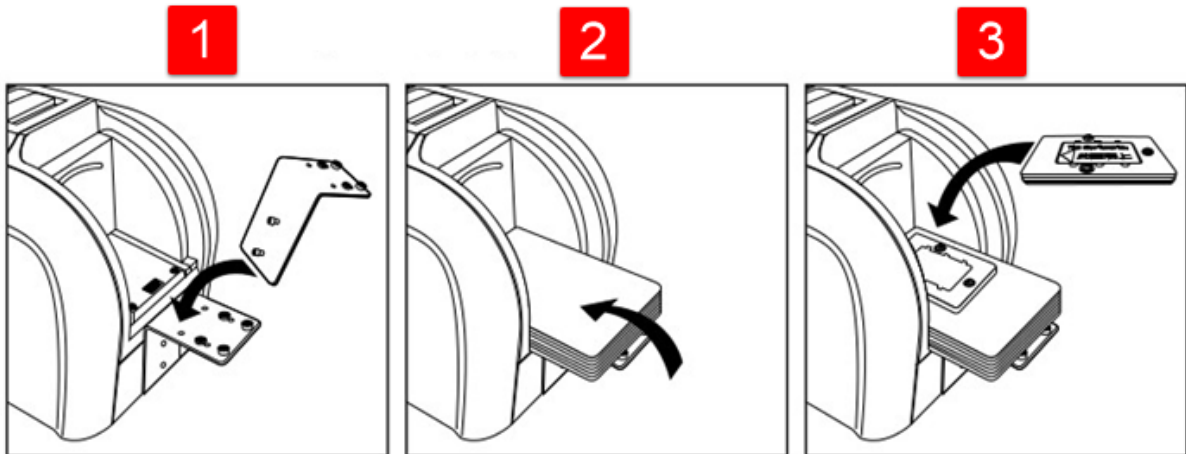

- a. Be sure to feed the cards as shown, first card behind the notch
- b. Be sure to shuffle cards; remove static that can be compressed within the cards



Printing Direction



Media Printing Positions

You can select the printing positions by pressing the button inside the printer near the card inlet next to the LED with a suitable tool as shown

- **Blue**: Central position 140mm (XXL card)
- **Green**: Central position 124mm (XL card)
- **Red**: Bottom or top position with both card lengths

Using Cleaning Rolls (dust arrester)

Remove adhesive film from the roller and slide into slot as shown below

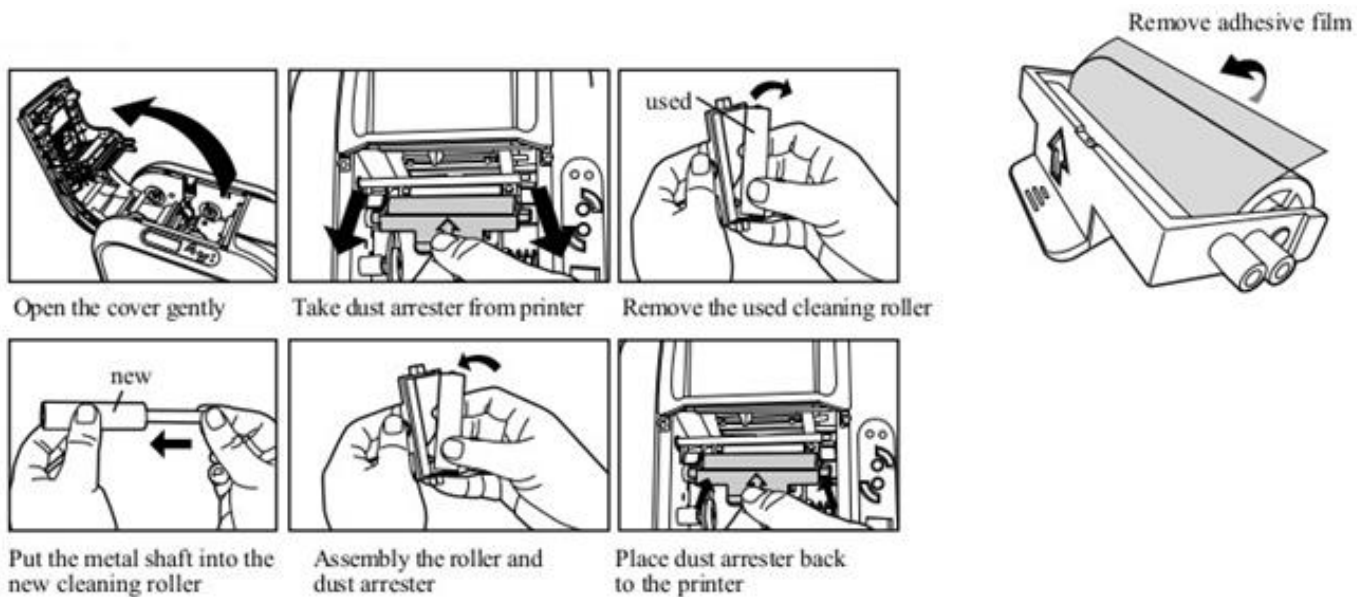

Cleaning Cycle

1. Remove any remaining cards from the input hopper
2. Remove pilled protection film from cleaning card and place in the middle of the input hopper

Go to print settings in the driver and access **Printing Preference**, select **Tools** tab and apply **Cleaning Tool Cleaning Cycle**

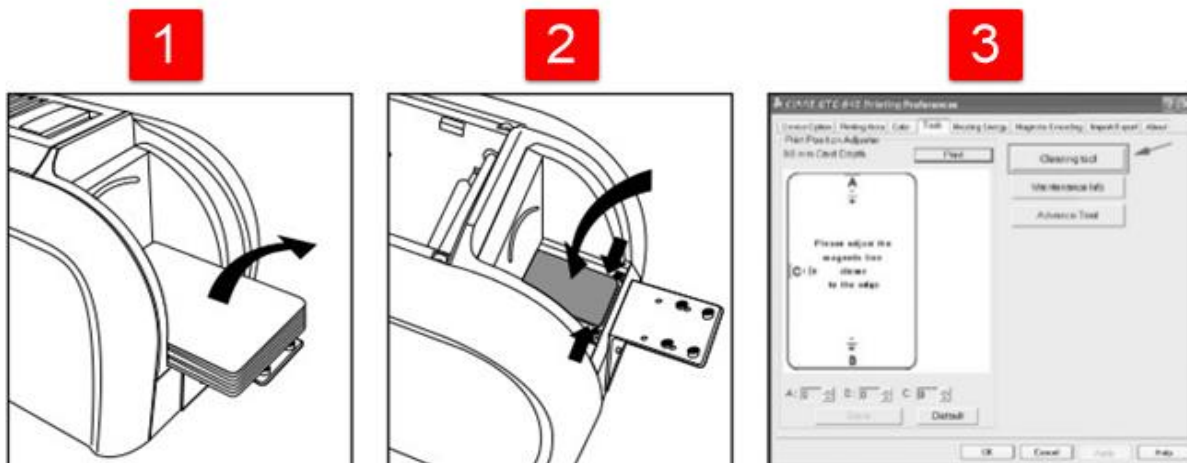

Thermo Printhead Cleaning

⚠ Unplug the power cable from the printer before you start the cleaning process. Try not to make any direct physical contacts to the printhead with any metal/sharp objects or your fingers.

1. Press the top opening button to open cover gently
2. Use the sponge stick to clean the printhead

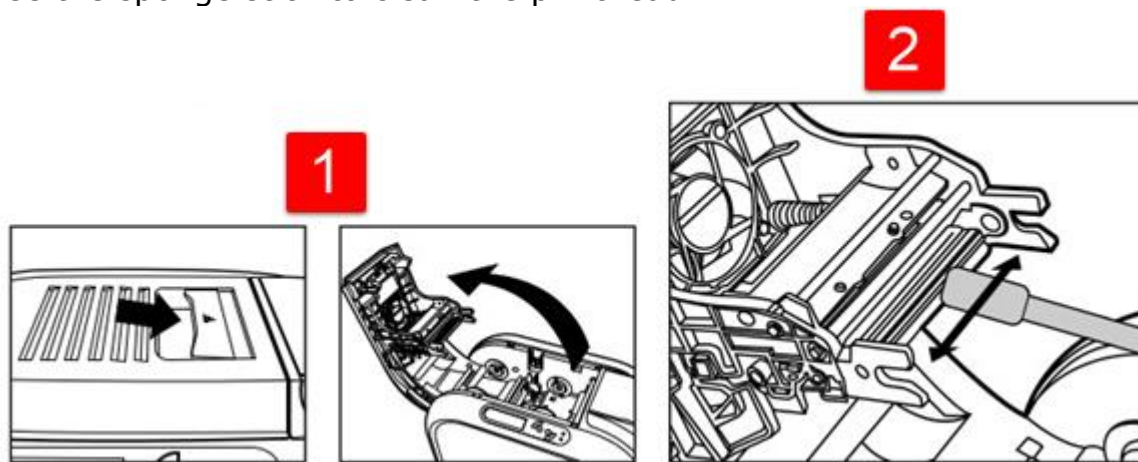

Card Jam Removal

⚠ Remove the jammed card by with the provided screwdriver before continuing a print job.

- Do not open the printer cover
- Turn the screw on the backside of the printer clockise until the card comes out
- Open printer cover
- Follow instructions on the control panel for Auto removal, Semi-
- auto removal, and Manual removal

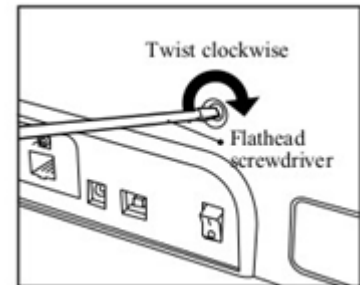

⚠ During semi-auto and manual removal process, DO NOT put your hands into the card printer.

Ribbon Tension Adjustment

It is recommended to use maximum ribbon tension

- #1 -> +5
- #2 -> -5



← solution for this wrinkle issue

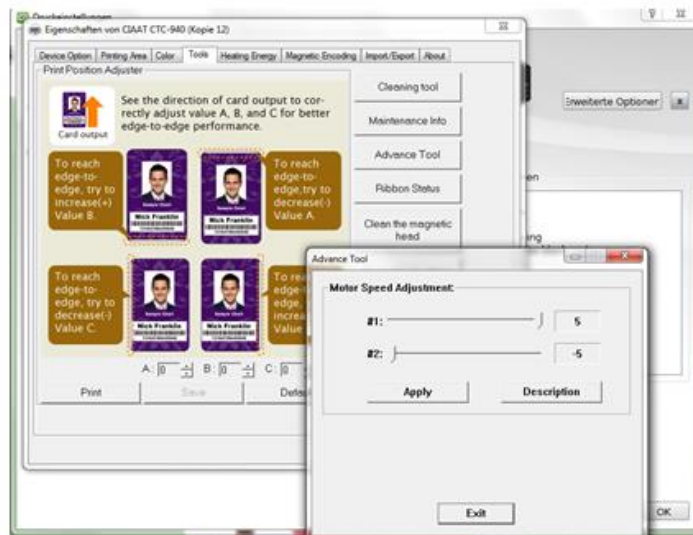

Before You Print

Open Printer Preferences

1. Switch Ribbon Type to [K] Black
2. Select Orientation of Choice [Portrait/Landscape]
3. Select APPLY and OK to save settings

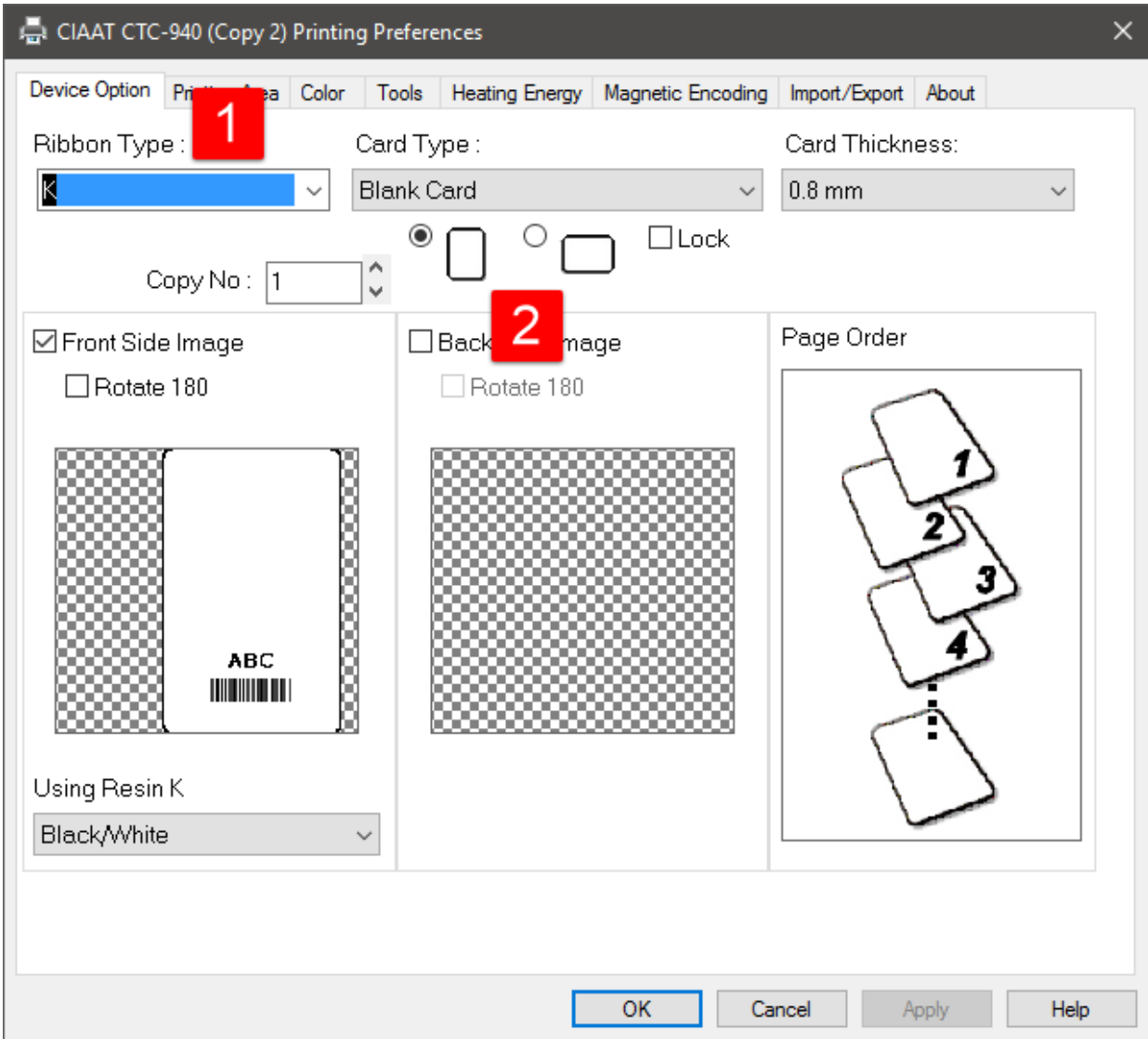

Please call our support team if you need assistance
setting up your rental devices
1(800) 622-6484